

FCC Commercial Furniture Inc

McCafe CBB Order Form and Contact Information:

FCC Commercial Furniture Inc
 8452 Old Highway 99 North
 Roseburg, Oregon 97470
 T. 800.322.7328 | F. 541.673.7441



Date _____

National # _____

Address _____

City, State, Zip _____

Region _____

Co-op _____

ECM _____

PM _____

Order Submitted By

Authorization and Agreement Terms:

I/we authorize FCC Commercial Furniture, Inc. to initiate production, agree to the account set up and payment agreements for the purpose of the McDonald's CBB Cell Decor Elements. Upon authorization and agreement I/we agree to be bound by FCC Commercial Furniture Inc's. Payment Agreements that I/we will receive via Sales Executive or authorized representative of FCC Commercial Furniture, Inc. I/we believe that our firm is and will continue to be financially able to meet any commitments made or will make and will pay FCC Commercial Furniture's invoice according to the terms. I/we understand that a service charge will be assessed on past due invoices at the highest rate allowed by law and agree to pay such service charges when billed. All payments will be made to FCC Commercial Furniture, Inc., 8452 Old Hwy 99 North, Roseburg, OR 97470, which is the agreed situs of any collection action that may be brought on this account. In the event of such action, I/we also agree to pay all costs and reasonable attorney's fees.

Requested Delivery Date _____

BILL TO ADDRESS:

Company Name _____

Contact Name _____

Address _____

City _____

State _____

Zip _____

Phone _____

E-mail _____

SHIP TO ADDRESS:

Location Name _____

Contact Name _____

Address _____

City _____

State _____

Zip _____

Phone _____

SPECIFIC SHIPPING REQUIREMENTS/BILLING INFORMATION/GENERAL NOTES:

Decor Ceiling Element Options: (Elements include: plastic laminate faces, installed lights, and attachment hardware.)

D) Soffit Options (Choose One)

- Rectangular Box Soffit -**
(Retrofit Preferred Option)
Size Description:
4' wide x 2' long x 8" deep.



- "L-Shaped" Soffit -**
(New Construction Preferred Option)
Size Description:
1'-6" wide x (varies) long x 8" deep.



- McCafe Blade Sign -**
(For Use with Pre-Existing Soffits)
Size Description:
42" wide x 12" high x 3" deep



E) Additional Signage Options

- McCafe Blade Sign -**
(For Use in Walmart Locations)
Size Description:
24" wide x 12" high x 1 1/2" deep



- McCafe Branded Sign**
Description:
1'-2" wide x 5 1/2" high.
Laminate Finish
Stainless Steel Standoff Hardware
"McCafe" blade text is brushed stainless steel



- McCafe Branded Stainless Steel Sign Only**
Description:
12" wide x 5 1/2" high.
"McCafe" blade text is brushed stainless steel



Key Dimensions/Plans for Modular CBB Cell: Please review.

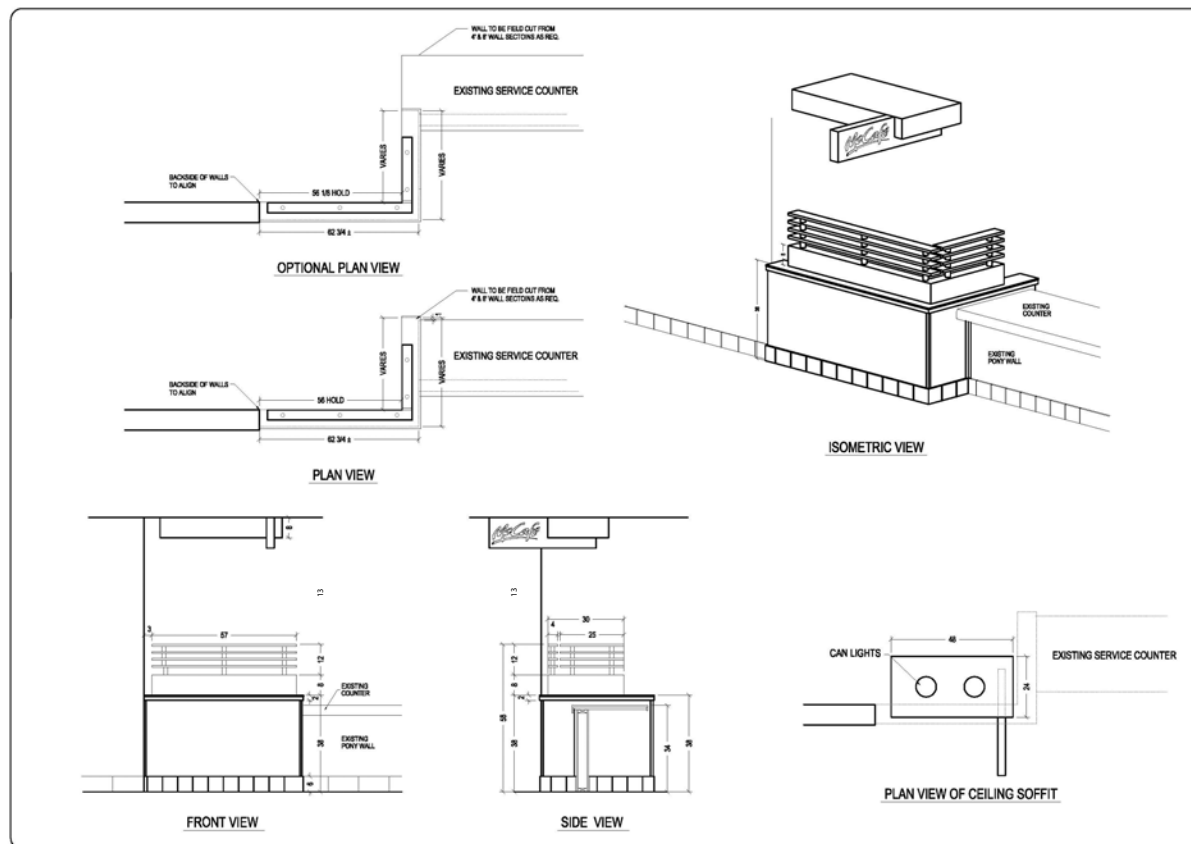

FCC
FCC Commercial Furniture Inc.
3442 Old Highway 80, Suite 200
Channahon, Illinois 61515
T: 815.333.7328 F: 815.333.7344
www.fccfurniture.com

Property of FCC Commercial Furniture Inc.
This document is the intellectual property of FCC Commercial Furniture Inc. It is not to be reproduced, stored in a retrieval system, or used in any way without the written permission of FCC Commercial Furniture Inc.

These items, as shown, comply with applicable laws, regulations or codes and are not, directly, indirectly, or otherwise, intended to be used in any way without the written permission of FCC Commercial Furniture Inc.

Account # _____
ACCT # _____
Store _____
Address _____
City, State _____
Bldg. Type: _____
Decor Type: _____

Client _____
Customer Name _____

Date: _____
N.T.S.
Date: 00/00/00
Work Order # _____
WO# _____
Prepared By: _____
Drawn By: _____
Date: _____

ENG 1

Decor Element Options: (Elements include: plastic laminate counter faces, louver screens, Corian counter and soffit treatments)

A) Plastic Laminate color Scheme Options (Choose One)

Light Blend -
Wilsonart Manitoba Maple



Medium Roast -
Wilsonart Wild Cherry



Dark Java -
Wilsonart Colombian Walnut



NOTE: Color scheme selection is for counter faces & louver screens

B) Wall Construction Options (Choose One)

1# Walls Provided By FCC Commercial Furniture Inc

Finished Laminate Counter Face

Unfinished Counter Face (For Field Application of Finishes to Match/Coordinate with Existing Decor)

2# Walls Field Constructed By General Contractor

NOTE: Louvers will be supplied by FCC Commercial Furniture Unless otherwise noted.

C) Counter Options (Choose One)

1# Corian Provided By Decor Company

2# Corian Provided By General Contractor

Choose One:

Corian Whisper



Corian Raffia



Corian Rice Paper



NOTE: If you choose a counter top option with the intent to match an existing counter, please be aware the match between the new and existing finishes may not be exact due to fading, inconsistent lot coloring, discontinued supply etc.